GRADES 5-7
SEXTET
(Farm schools only)

Boikokobetso

(Humility)

Humility is the greatest rule of them all;
God heard me out and answered my plea,
The plea full of sadness and sorrow.

In the eyes of my little one,
I saw great happiness.
I saw humility paying off
The fruits of humility are valuable.

Doh is F

Bonisile Gcisa

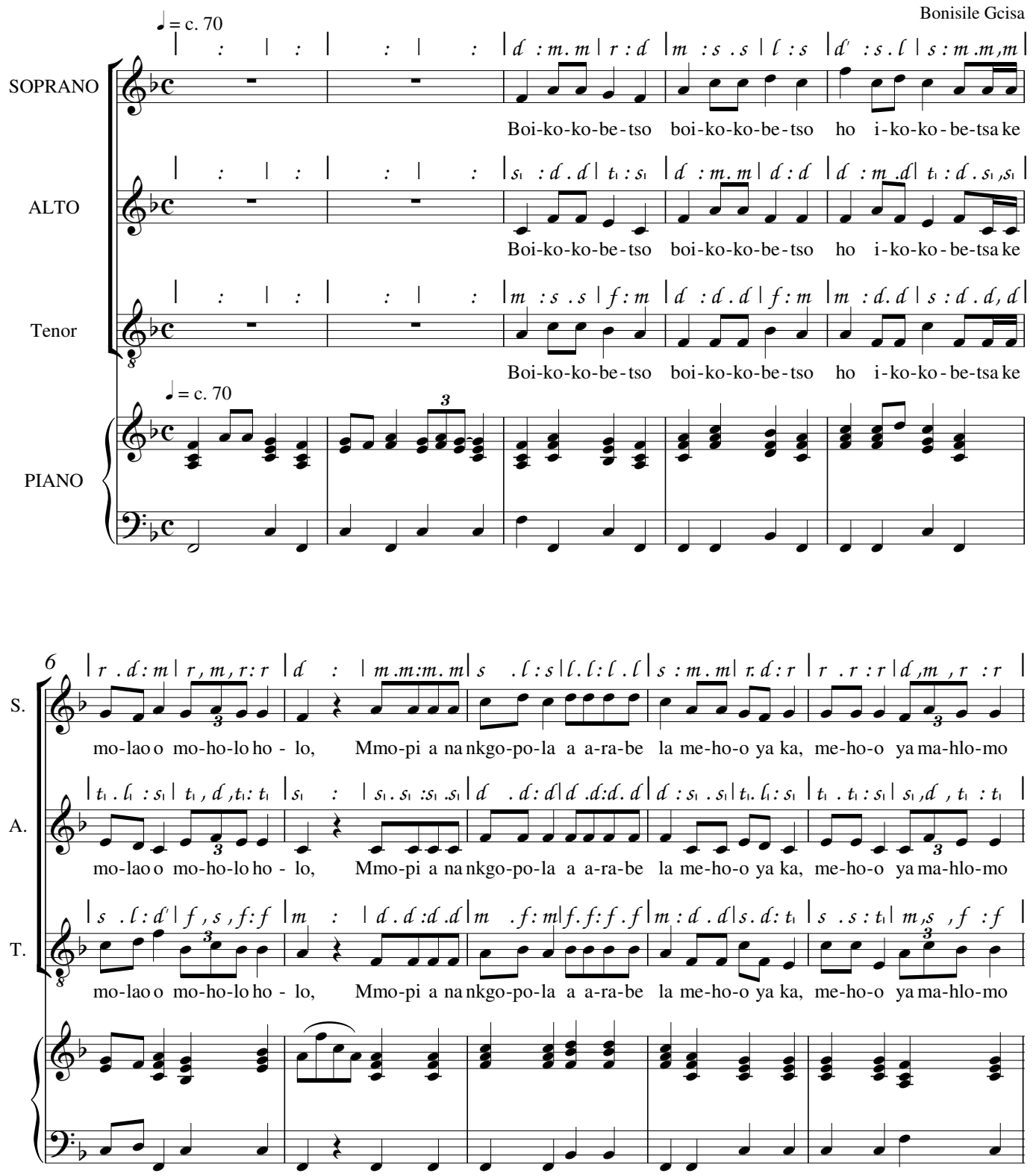

© Copyright 2016 Bonisile Gcisa

2017 - ABC MOTSEPE
CHORAL EISTEDDFOD

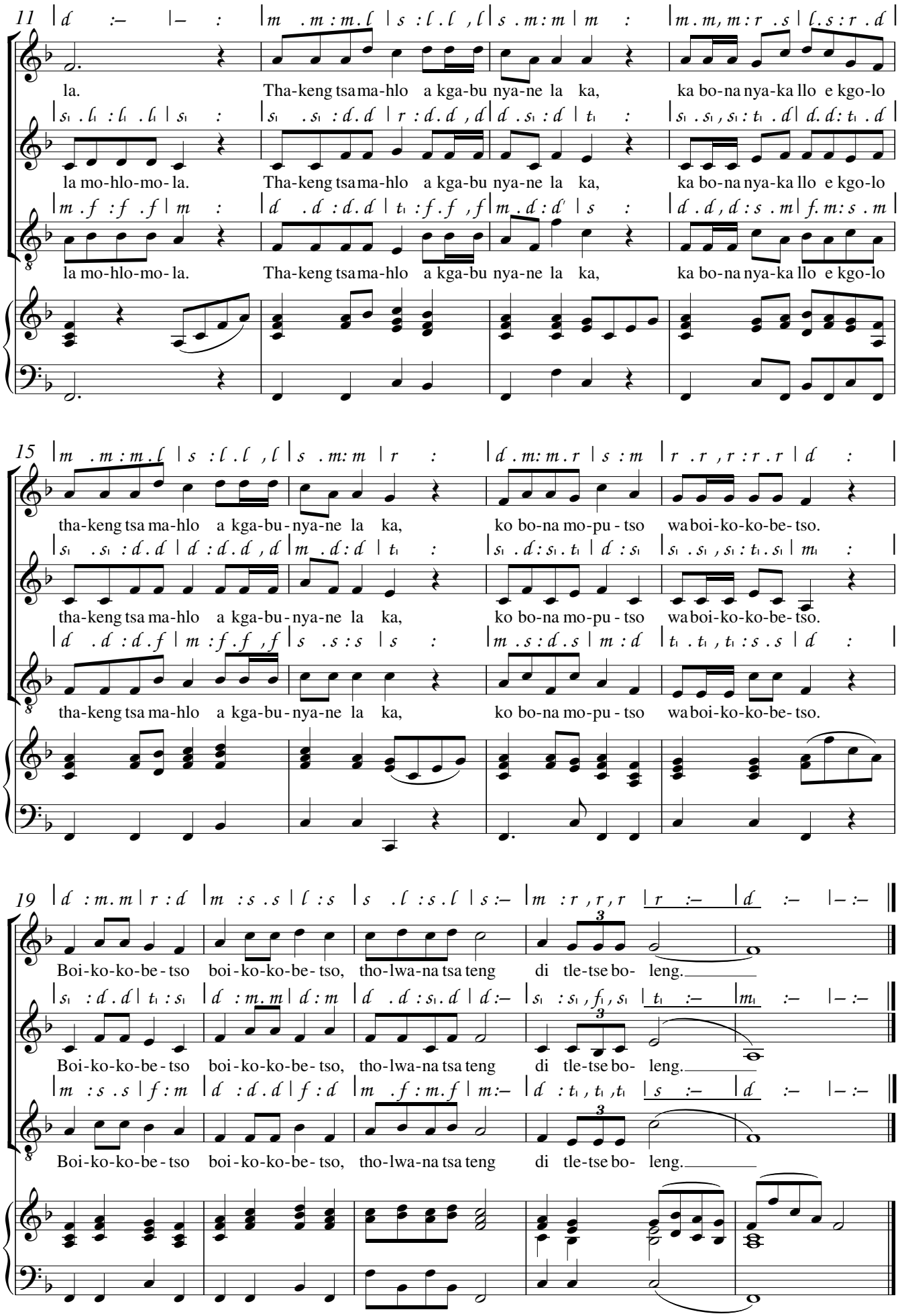

2017 - ABC MOTSEPE
CHORAL EISTEDDFOD